

# 1500 GALLON TRIPLE COMPARTMENT TRAFFIC RATED SEPTIC TANK

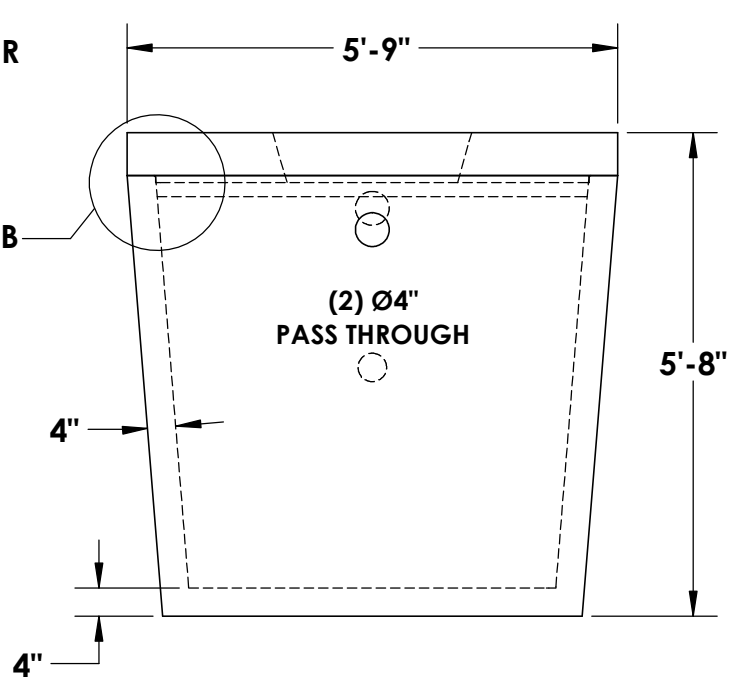
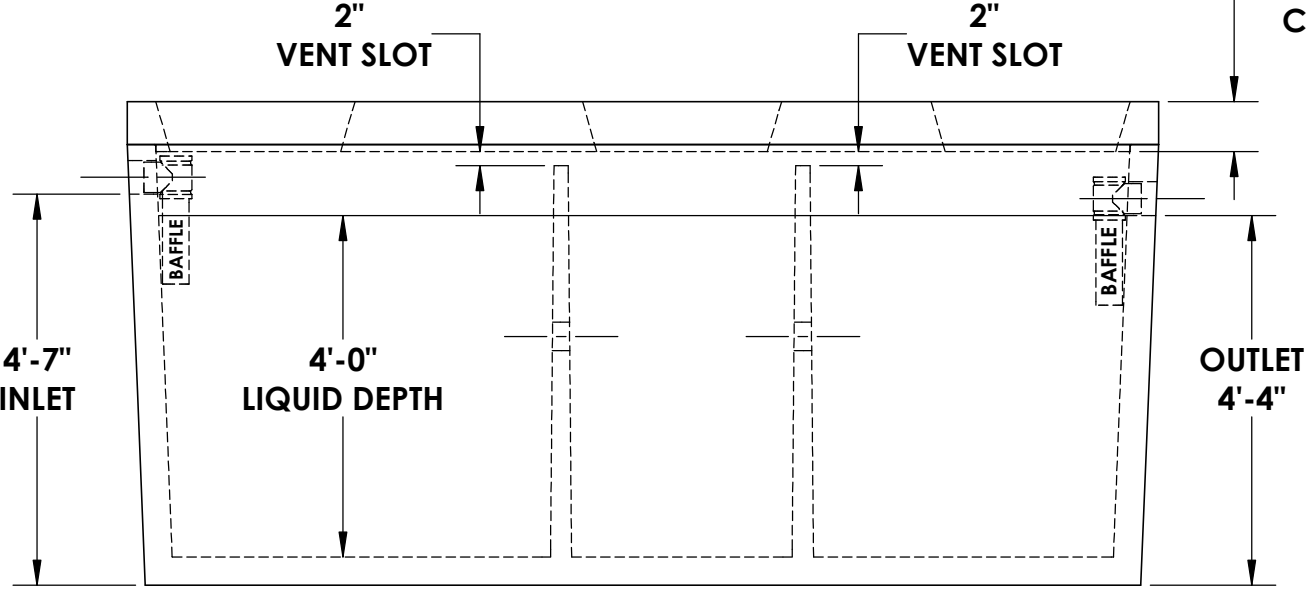
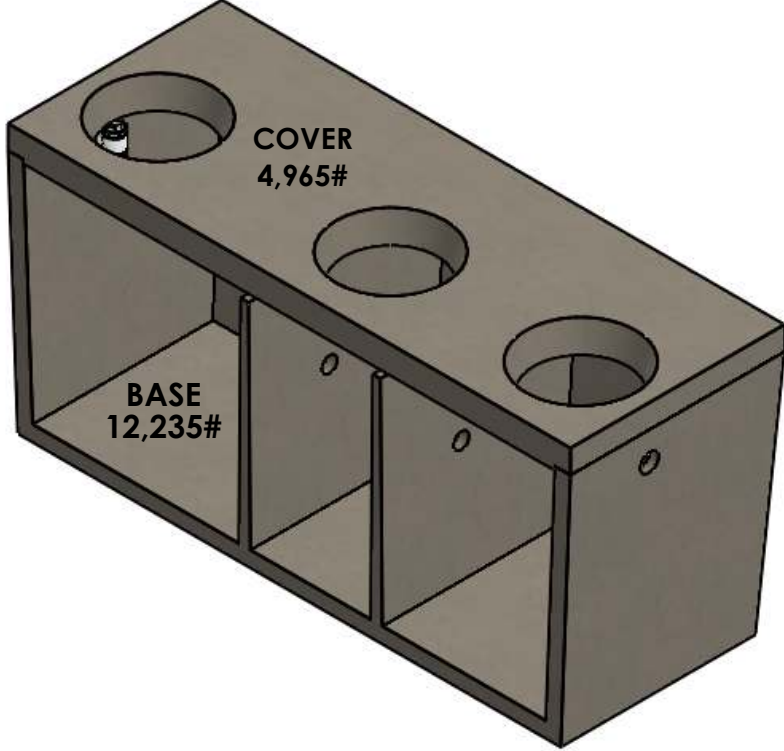
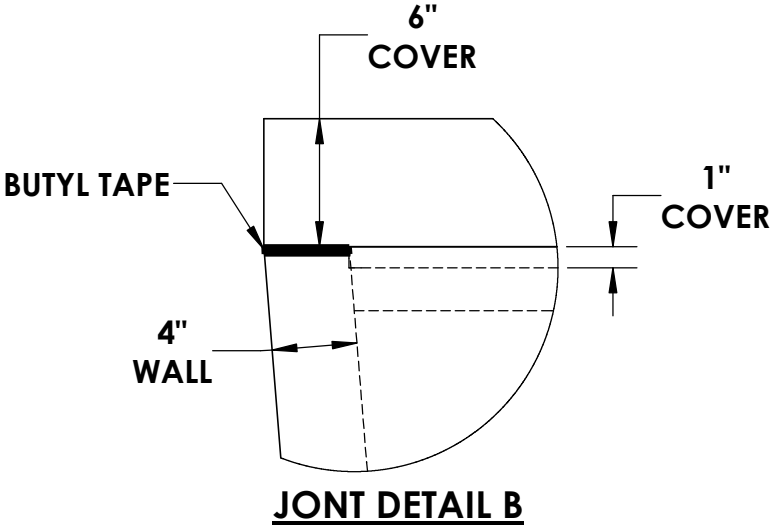
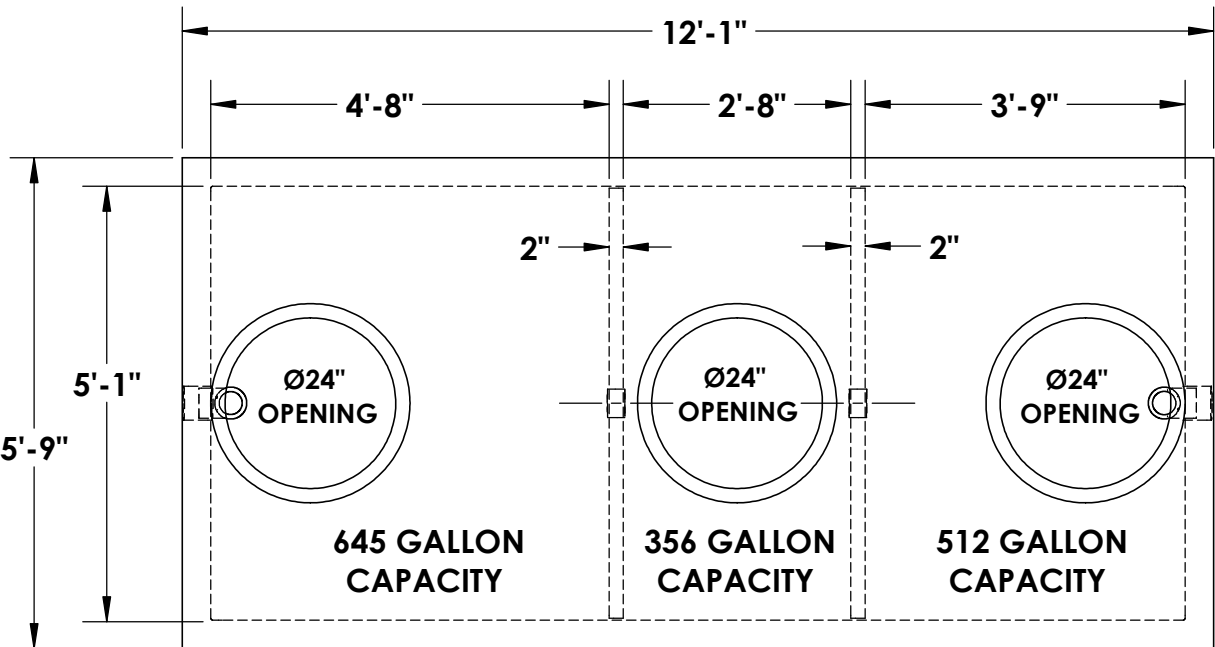

- \* **CONCRETE:**  
4,000 PSI MINIMUM
- \* **REINFORCEMENT:**  
WILL VARY UPON SIZE & TYPE
- \* **RISER/FLANGE ADAPTERS:**  
AVAILABLE UPON REQUEST

**NOTES:**  
 ~ BEDDING MUST BE COMPACTED AND AREA AROUND TANK MUST BE BACKFILLED PRIOR TO PUTTING INTO SERVICE  
 ~ Ø4" PRESS SEAL BOOTS PROVIDED AT INLET & OUTLET  
 ~ STRUCTURAL ENGINEERING CALCULATIONS AVAILABLE UPON REQUEST  
 ~ 2-1/2" TAPER FROM TOP TO BOTTOM OF TANK

© INLAND NORTHWEST PRECAST 2018



## INLAND NORTHWEST PRECAST

5516 NORTH STARR RD PO BOX 610, NEWMAN LAKE, WA 99025

\*ALL TANKS ARE MADE IN ACCORDANCE WITH ASTM C1227 - 13 (STANDARD SPECIFICATION FOR PRECAST CONCRETE SEPTIC TANKS)