

(4) EMBEDDED WELD PLATES  
HEADED ANCHOR STUDS  
SEE DETAIL ABOVE

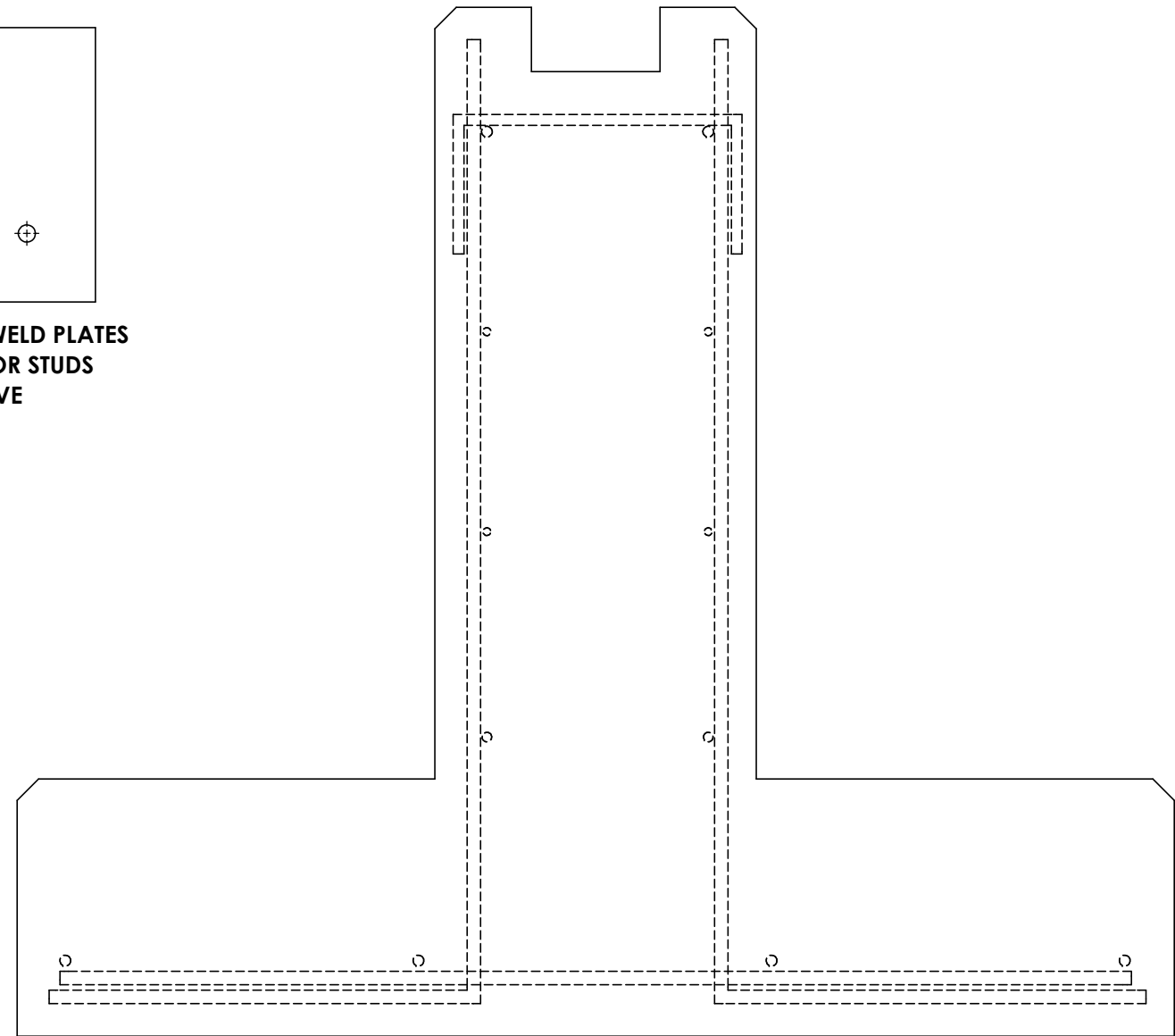

**REBAR DETAIL**

QTY: ?  
ARCH FOOTING WEIGHT = ?

© INLAND NORTHWEST PRECAST 2018



**INLAND NORTHWEST PRECAST**

5516 NORTH STARR RD PO BOX 610, NEWMAN LAKE, WA 99025 ~ (509) 226-5050

PROJECT:

CUSTOM ARCH FOOTINGS

DATE:

5/31/2018